

Envision Edgehill Apartments

Interactive Workshop

Agenda

- Process Summary
- Existing Conditions
- Meetings To-date
- Interactive Stations

Process Timeline

Task 1

Winter
2018

Task 2

Task 3

Spring
2018

Task 4

Summer
2018

Task 5

Fall
2018

Task 6

Winter
2019

Existing
Condition
Assessment

Market
Assessment
Analysis

Envisioning the
Future
Neighborhood

Concept
Development

Final Concept
Development

Creating
Adopting the
Final Plan

Existing Conditions

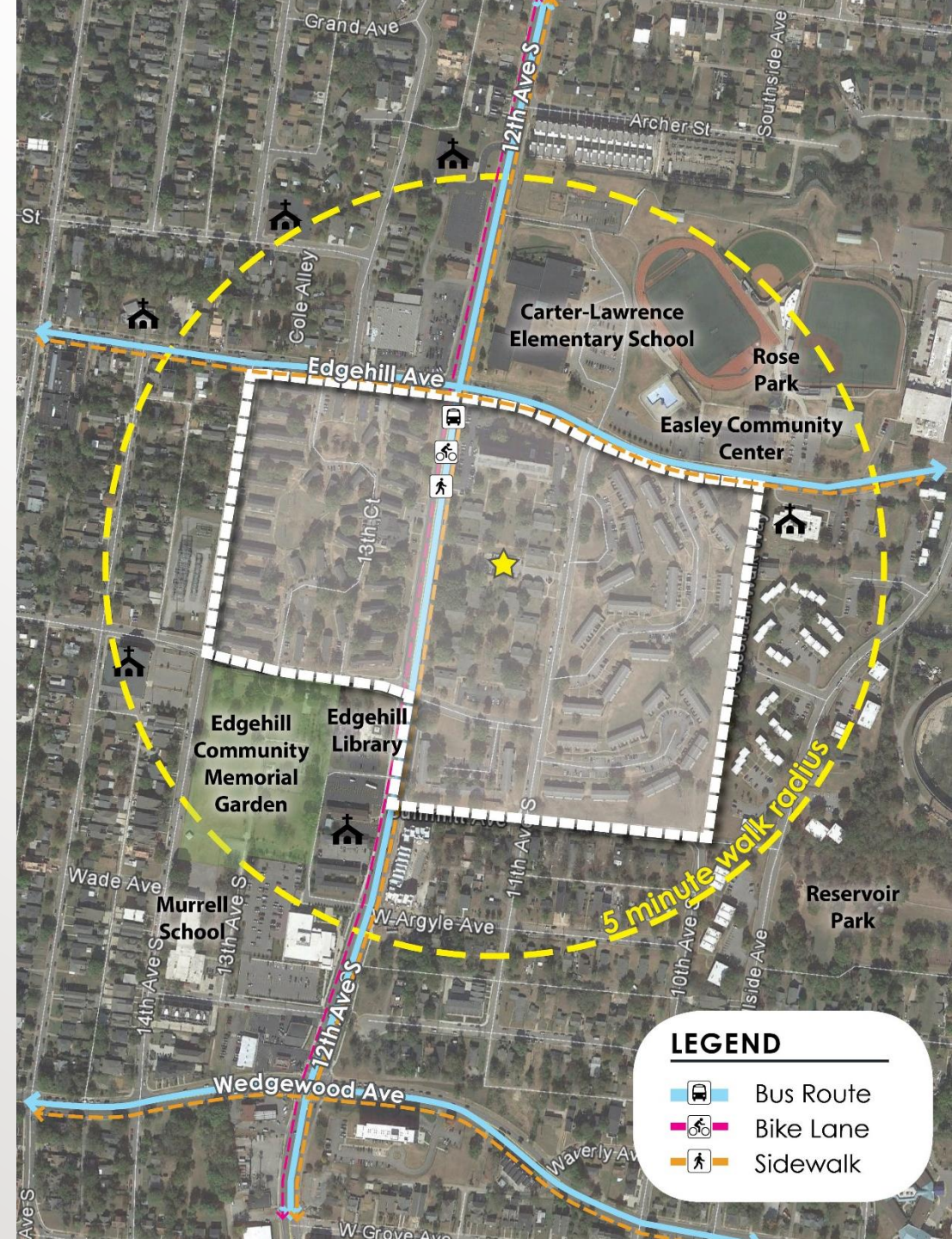

Existing Conditions – Building Types

Existing Conditions – Building Types

Existing Conditions – Building Types

Existing Conditions – Building Types

Existing Conditions – Building Types

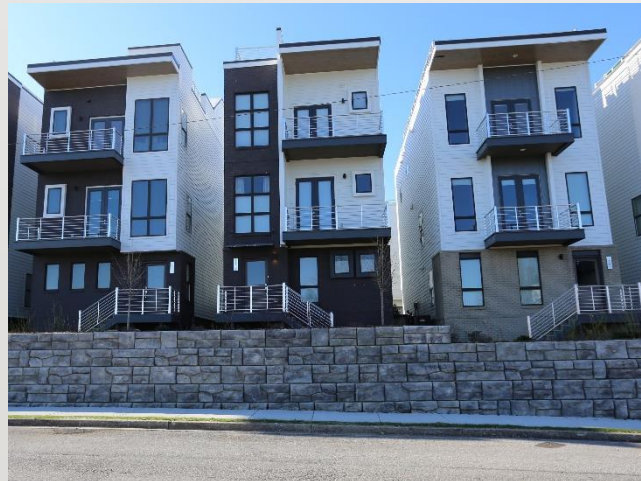

Existing Conditions - Mobility

Existing Conditions – Community

Hopes and Fears

Past, Present and
Future

Storytelling

Themes from Hope/Fear Activity

Fears:

- Mixed-income (balance won't hold, difficulties with cohesion)
- Change
- Segregation
- Crime continuing/not changing
- Traffic
- Increased parking taking away from open space
- Redevelopment won't happen
- Lease not being fully enforced
- No place for people of moderate income
- Displacement
- Relocation
- MDHA will impose pre-determined blueprint
- MDHA won't be transparent
- MDHA will not work with other Metro agencies and Promise Zone
- Loss of public lands
- Residents not coming to meetings
- Lack of opportunity for jobs and job training
- Rent will go up
- All commercial spaces will be too expensive

Themes from Hope/Fear Activity

Hopes

- Open, Transparent Planning Process
- Creative financing
- Expanded transportation
- Expand park and recreation options for all ages
- Full service Grocery in the neighborhood
- Pharmacy in the community
- Pedestrian friendly (walk/bike/traffic calming)
- Expanded healthcare options
- Reduced crime
- Comprehensive Market Rate amenities
- Ability for for-sale housing within development
- More workforce and affordable units
- Expanded library and community center

Intentions for the Process

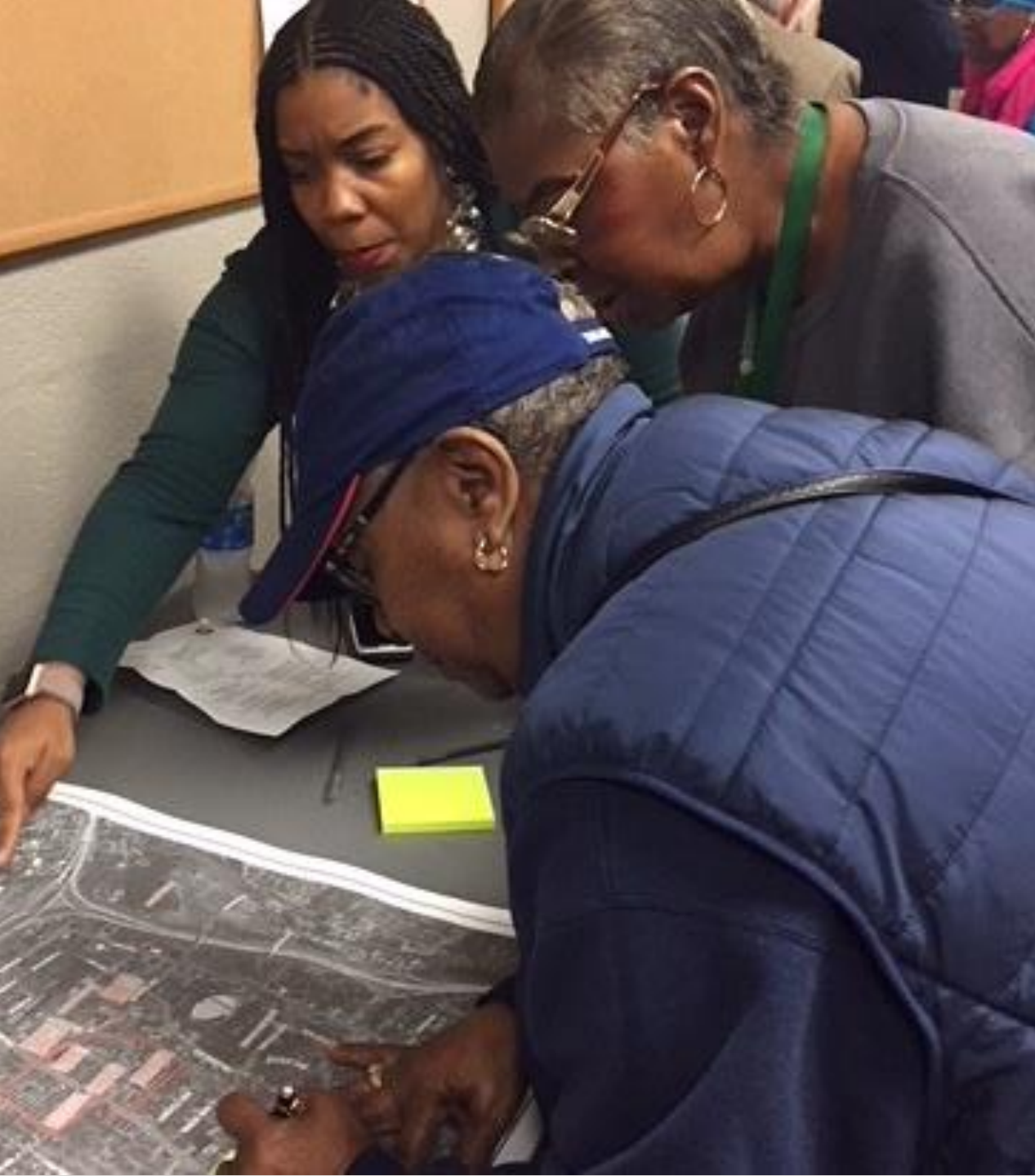

Past

- *We could walk to grocery stores, hardware stores, bakery, pharmacies, and in later years White Way Laundry.*
- *There were also two departments stores in the neighborhood. Many little girls' Easter dresses were bought in one of the stores.*
- *Near the Waverly School was a Doctor's office – Dr. Reed.*
- *Batson Food and Hardware was on 12th near where the Police Precinct is now.*
- *L'I Save, Beauty Shop, Variety Store was near where library is now.*
- *Cotton's Grocery and Restaurant.*

Present

- *I LOVE the Edgehill library and so do many, many others, BUT it needs to be greatly expanded and modernized structurally and program wise.*
- *We need shops/restaurants that low to middle income families can afford to patronize. An affordable, good quality grocery store is a MUST!*
- *12th Avenue is too wide, busy and unpleasant to enjoy walking or biking on. If it was slowed down and had many pedestrian crossings it would be more pleasant.*

Future

- *More supervised spaces for youth to take various classes, recreation, sports, and social activities.*
- *Would like to see grocery stores, health services, restaurants, pharmacy, bank, clothing stores.*
- *Need washers and dryers in units.*
- *Each new unit needs its own porch.*
- *Need a community patio/place to cook out.*
- *Security.*
- *Access to transportation.*
- *Good neighbors.*

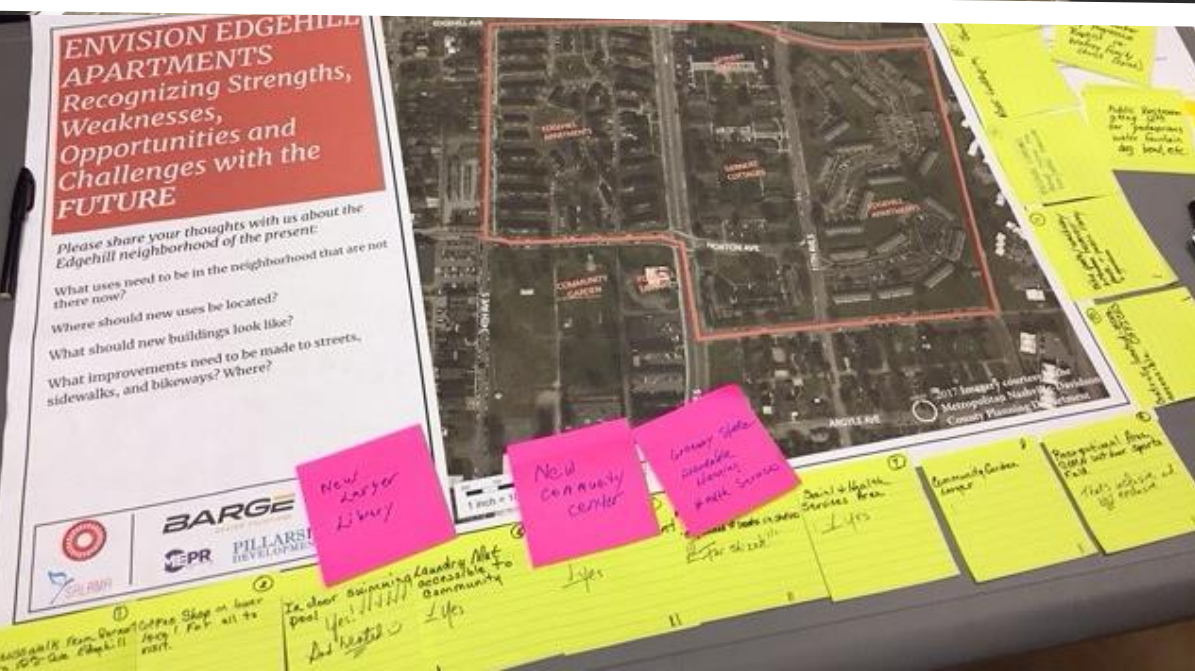

Market Assessment

Balancing:

- Wants
- Needs
- Reality

Next Steps

- April 11 – People Workgroup
- April 16 – Housing and Neighborhood Workgroup (Lego Charrette)
- June – Meetings to Select Concept Plan Preferences

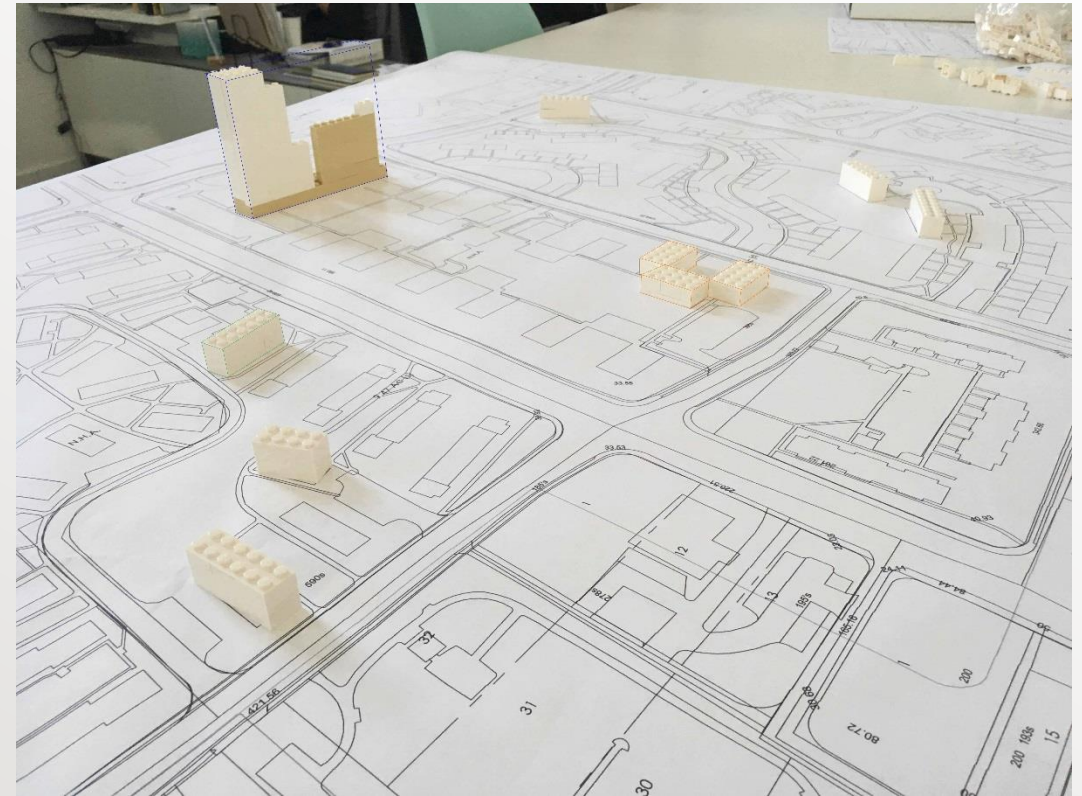

Five Stations – we need YOUR input

Building

Mobility

Amenities

Your Vision

HAVE FOLLOW-UP QUESTIONS OR COMMENTS?

Email: envisionedgehillapts@nashville-mdha.org

Hotline: 615-780-7068

Website: www.nashville-mdha.org/envision-edgehill-apartments

